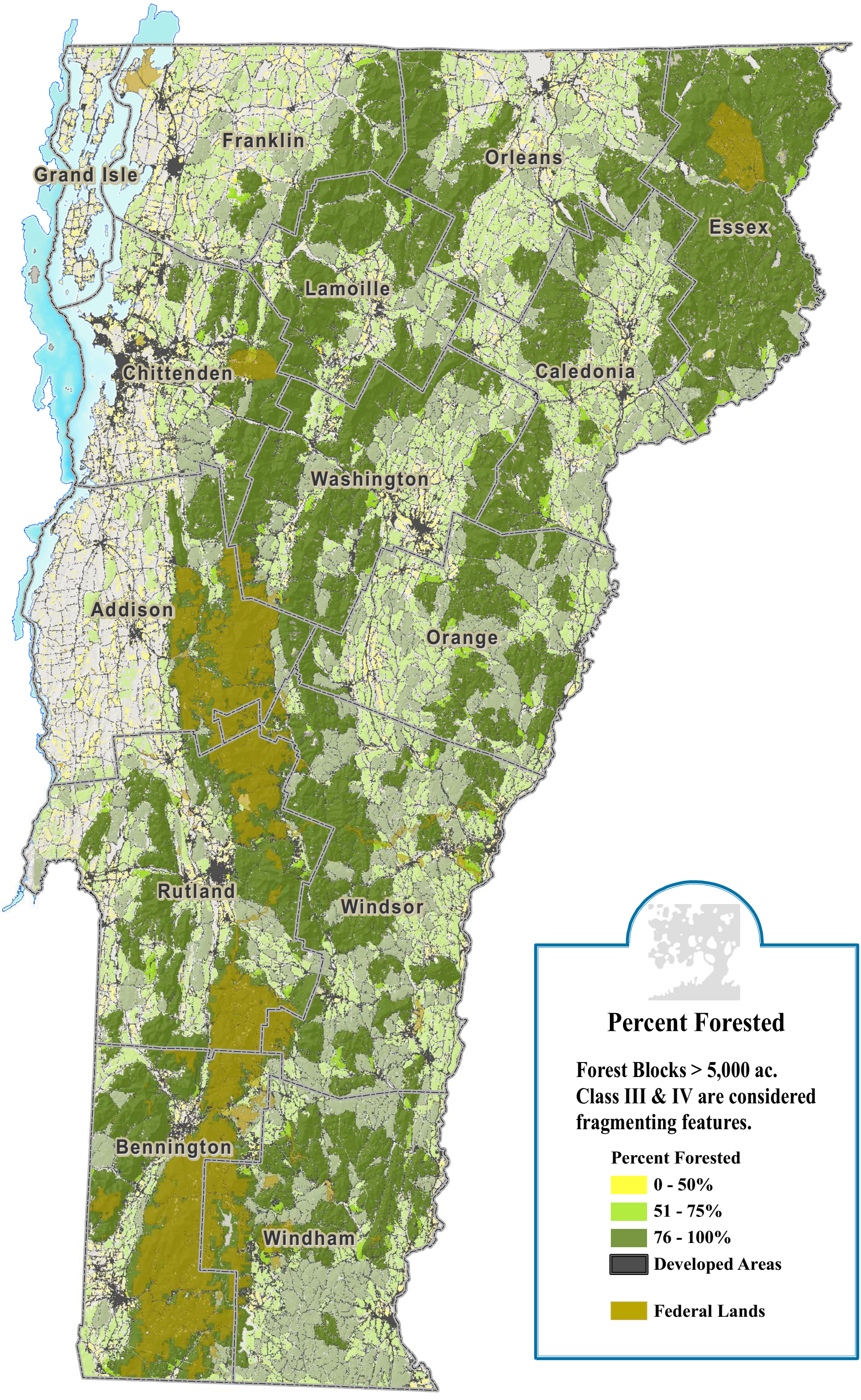
Franklin
Grand Isle
Orleans
Essex
Lamoille
Chittenden
Caledonia
Washington
Addison
Orange
Rutland
Windsor
Bennington
Windham
Percent Forested
Forest Blocks > 5,000 ac.
Class III & IV are considered
fragmenting features.
Percent Forested
0 - 50%
51 - 75%
76 - 100%
Developed Areas
Federal Lands

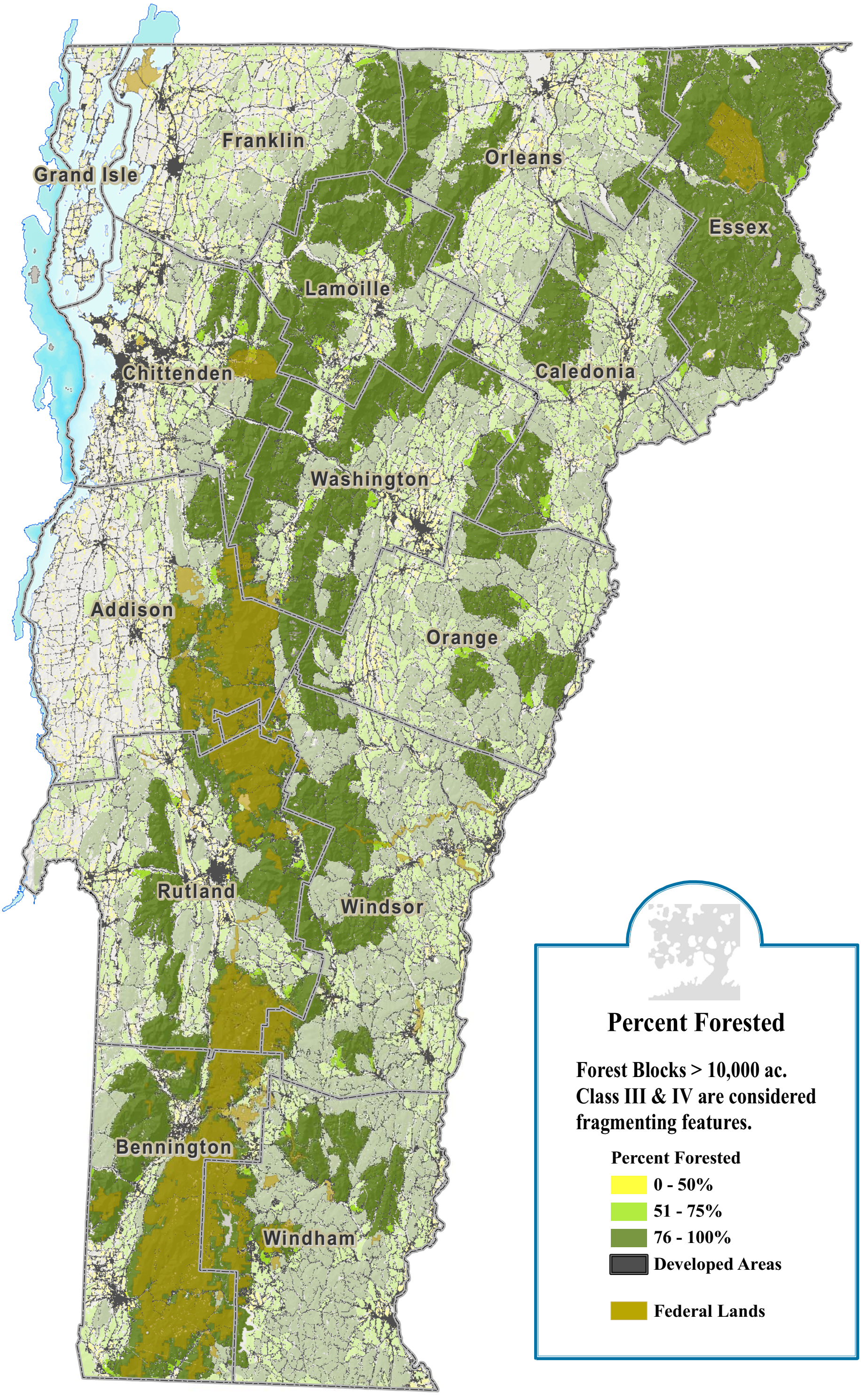
Franklin
Grand Isle
Orleans
Essex
Lamoille
Chittenden
Caledonia
Washington
Addison
Orange
Rutland
Windsor
Bennington
Windham
Percent Forested
Forest Blocks > 10,000 ac.
Class III & IV are considered
fragmenting features.
Percent Forested
0 - 50%
51 - 75%
76 - 100%
Developed Areas
Federal Lands

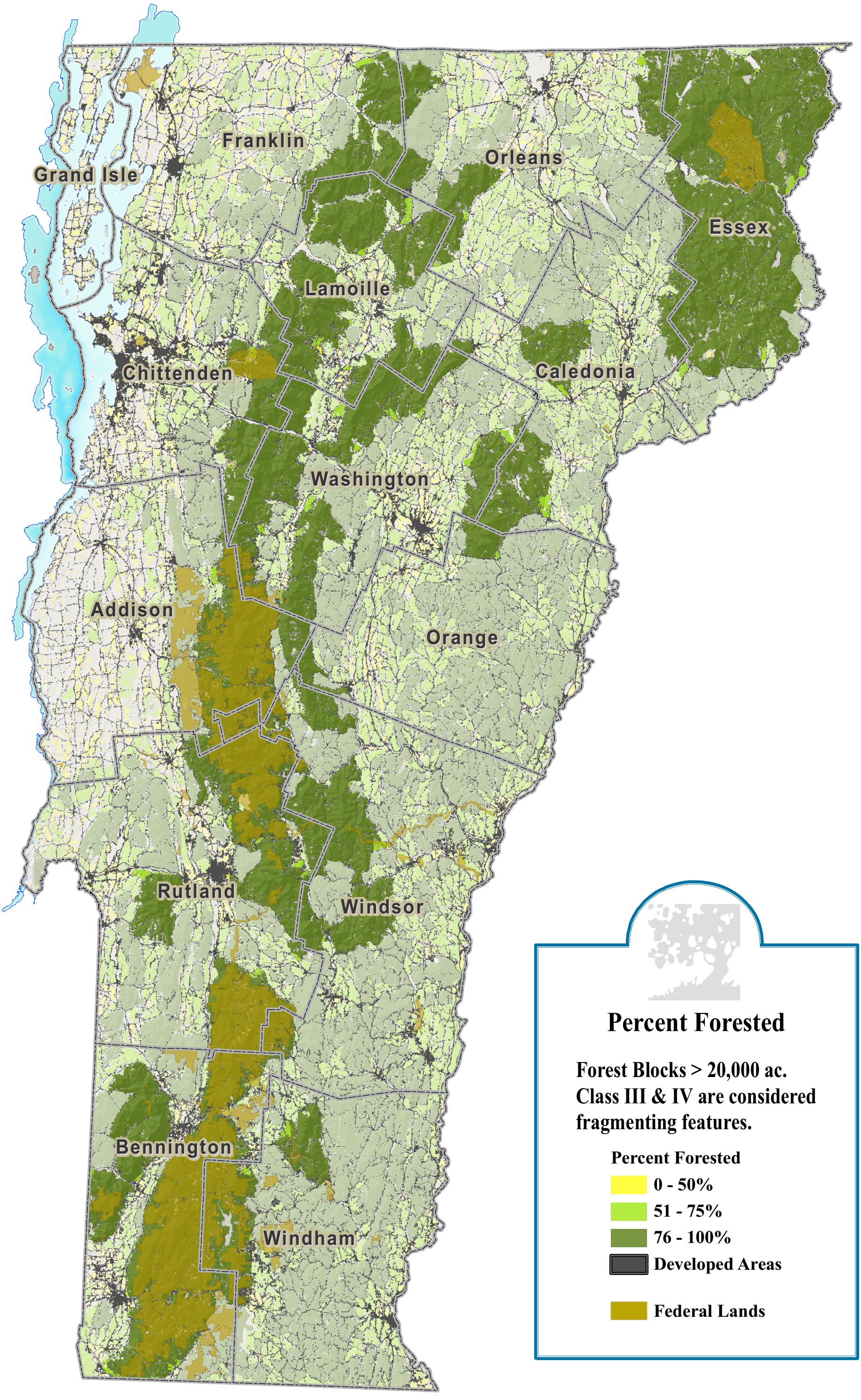
Franklin
Grand Isle
Orleans
Essex
Lamoille
Chittenden
Caledonia
Washington
Addison
Orange
Rutland
Windsor
Bennington
Windham
Percent Forested
Forest Blocks > 20,000 ac.
Class III & IV are considered
fragmenting features.
Percent Forested
0 - 50%
51 - 75%
76 - 100%
Developed Areas
Federal Lands